

ELEVATION

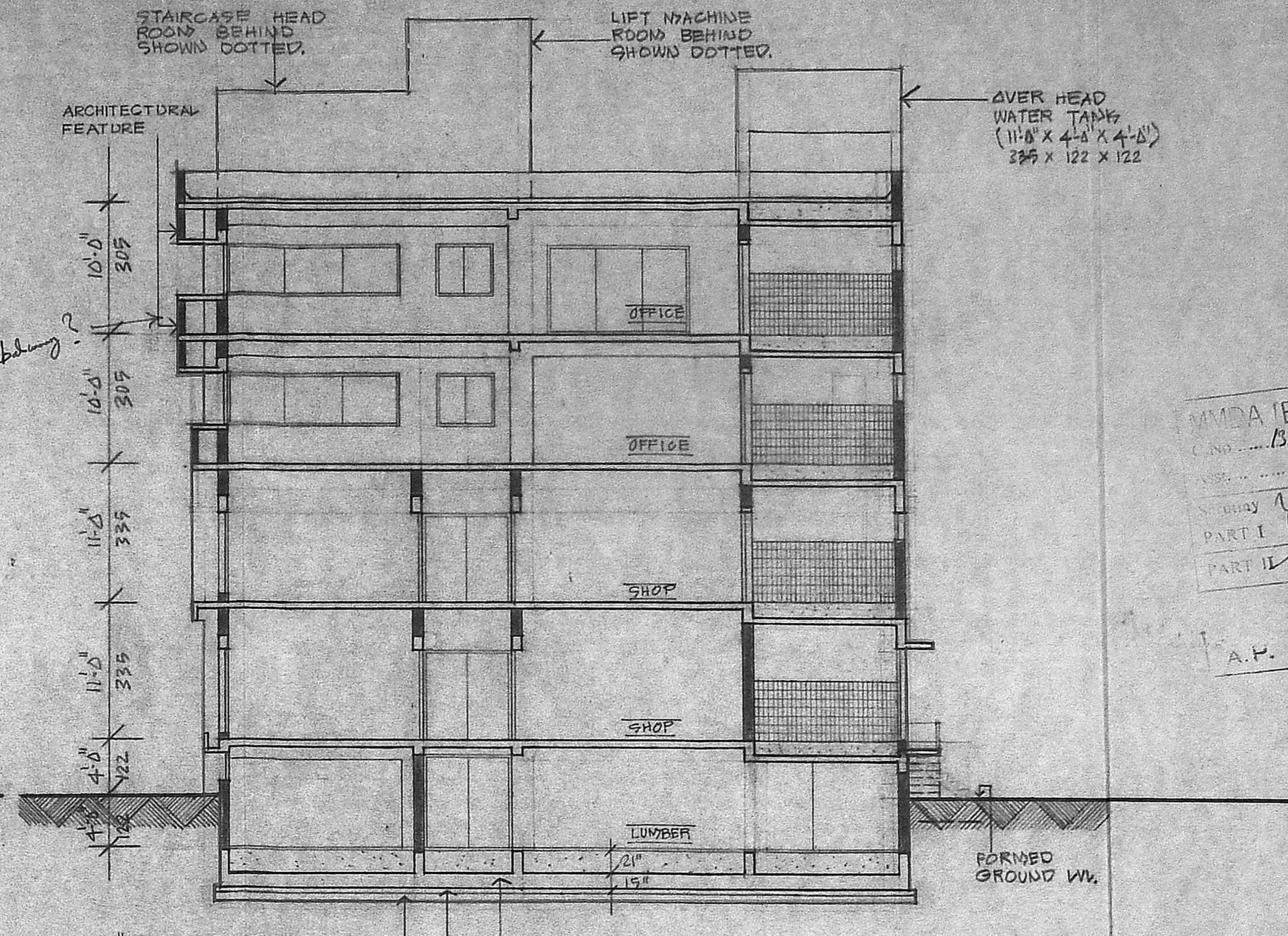

SECTION "AA"

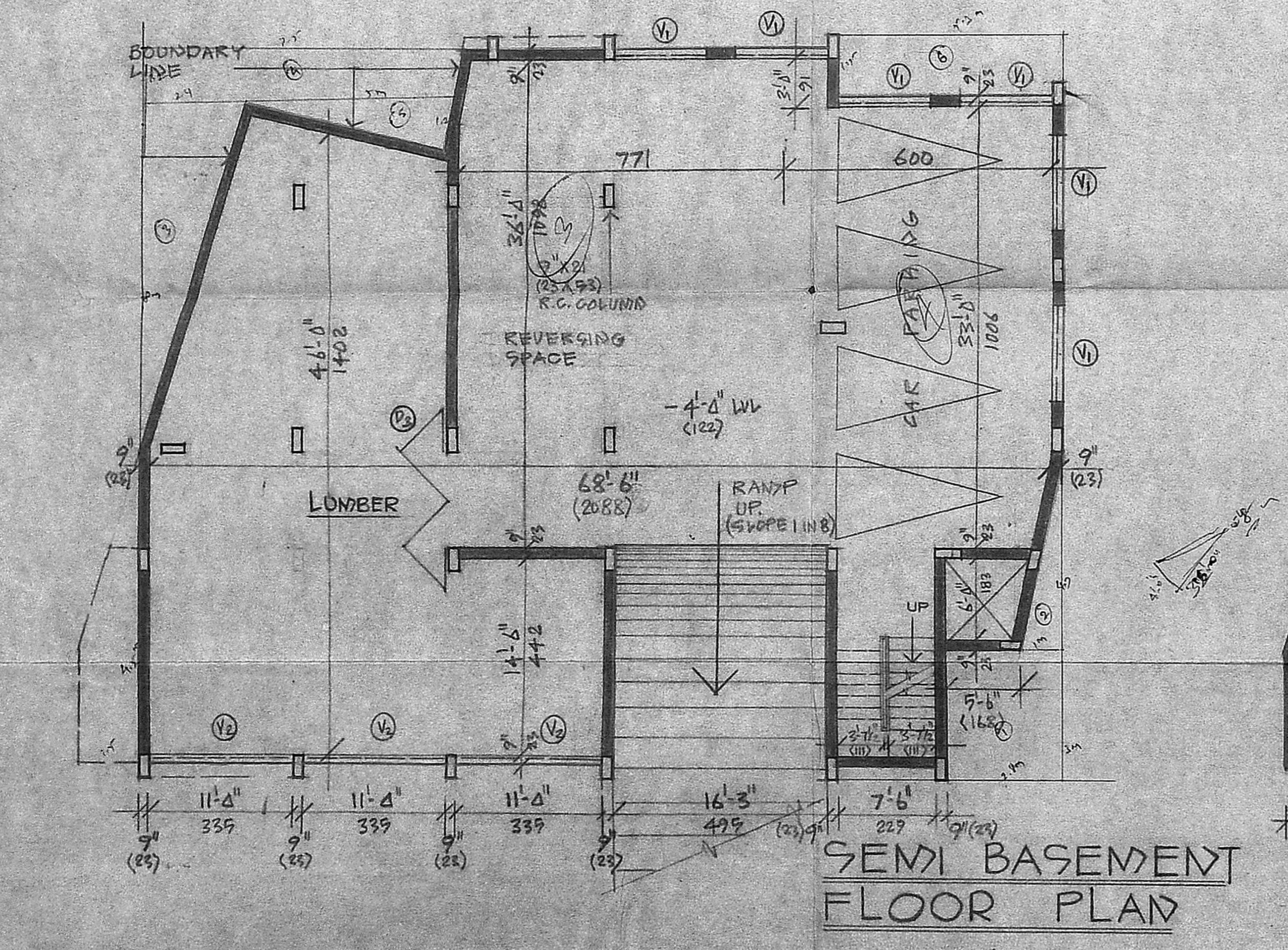

SEMI BASEMENT FLOOR PLAN

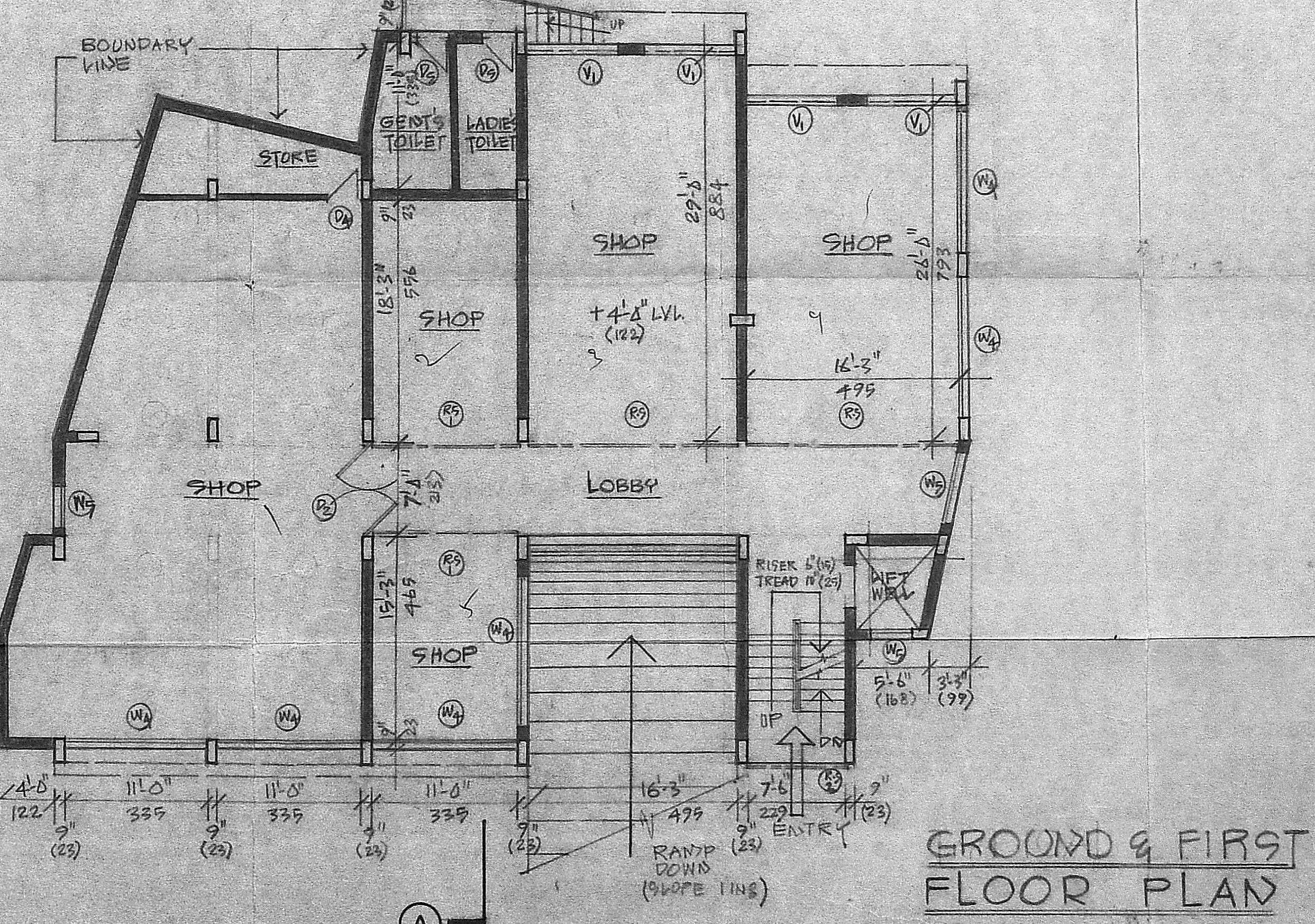

GROUND & FIRST FLOOR PLAN

| REF             | OP. OPENING SIZE       | DESCRIPTION                 |
|-----------------|------------------------|-----------------------------|
| D               | 339 X 213              | AL. GLAZED SLIDING DOOR     |
| D               | 229 X 213              | AL. GLAZED SWING DOOR       |
| P <sub>2</sub>  | 213 X 213              | DO                          |
| P <sub>3</sub>  | 212 X 212              | T.W. PANELLED DOOR          |
| P <sub>4</sub>  | 76 X 213               | DO                          |
| P <sub>6</sub>  | 76 X 213               | T.W. PANELLED LOWER DOOR    |
| RS              | 495 X 213              | M.S. ROLLING GRILLE SHUTTER |
| RS <sub>1</sub> | 335 X 213              | DO                          |
| RS <sub>2</sub> | 229 X 274              | DO                          |
| W <sub>1</sub>  | 11'-0" X 4'-0" X 4'-0" | AL. GLAZED SLIDING WINDOW   |
| W <sub>2</sub>  | 11'-0" X 137           | DO WINDOW                   |
| W <sub>3</sub>  | 11'-0" X 137           | DO                          |
| W <sub>4</sub>  | 229 X 137              | DO                          |
| W <sub>5</sub>  | 11'-0" X 198           | AL. GLAZED WINDOW           |
| W <sub>6</sub>  | 91 X 137               | AL. GLAZED LOUVER           |
| W <sub>7</sub>  | 328 X 137              | AL. GLAZED SLIDING WINDOW   |
| W <sub>8</sub>  | 412 X 137              | DO WINDOW                   |
| V               | 305 X 61               | AL. GLAZED LOUVERS          |
| V <sub>1</sub>  | 183 X 61               | DO                          |
| V <sub>2</sub>  | 335 X 61               | DO                          |

| SPECIFICATIONS    |   |
|-------------------|---|
| FOUNDATION        | R.C.C. BEP CORE (1:4:8) R.C.C. RAFT FOUNDATION (1:2:4) B.W. IN C.M. (1:6)   |
| SUPER STRUCTURE   | BRICK WORK IN C.M. (1:6) R.C.C. MOTLS. BEAMS COLUMNS ARE OF (1:2:4)         |
| ROOF SLAB         | R.C.C. SLAB USING (1:2:4) MIX PROTECTED BY WEATHERING COURSE                |
| JOINERY           | DOORS ARE OF AL. SECTIONS AND BEST INDIAN T.W. WINDOWS ARE OF AL. SECTIONS. |
| FLOORING FINISHES | MOSAIC TILES EXTERNAL & INTERNAL FACES OF WALLS FINISHED WITH CEMENT PAINT  |

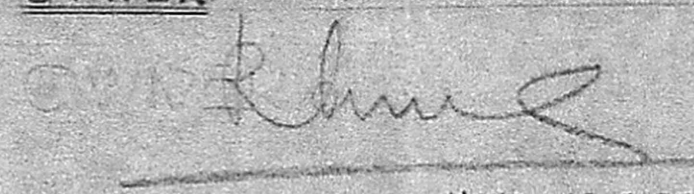
**OWNER**  
  
 MANAGING PARTNER

**PROPOSED COMMERCIAL BUILDING AT DOOR NO 146/1**

BLOCK NO. 35 OLD S. NO. 2103  
 NEW S. NO. 1693 & 1693/2  
 ROYAPETTAH HIGH ROAD  
 LUZ - MADRAS - 600 004

SCALE: 1" = 8'-0" (1:180)

JOB NO: 11/89 DATE: 19/MAY/1992

DRAWN: [Signature] CHECKED: [Signature]

K. SUBRAMANIAN, B. ARCH, A.I.I.A.,  
 Registered Architect CA/84/8555  
 Licensed Surveyor Class 1 No. R.A. 3  
 3C/2, Murrays Gate Road, Madras-600 019

**K. SUBRAMANIAN AND ASSOCIATES ARCHITECTS.**  
 3C/2 MURRAY'S GATE ROAD M-18.



